

# Welshampton Church of England Primary School

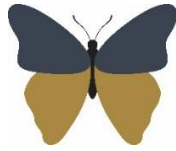

**Growing together  
in strength, love and wisdom, we shine.**

**Newsletter  
Friday 14<sup>th</sup> March 2025**

---

## Message from the Head

On Tuesday we all went over to Newtown where we welcomed by the Cellar Church and their American guests. The team – led by Pastor Phil and Pastor Rob – were mainly from Mississippi and it was great for the children to experience the American energy!

The team organised a carousel of activities for all the children of the Newhampton Federation to enjoy, which included several bible stories, prayer trees and spirituality.



This was another opportunity for the Federation to come together and further enhance the community of our Federation. It is lovely to see friendships build as children become more familiar with each other and they learn how to build new friendships.

## Condover Residential

Today I had the pleasure of visiting our Year 3 and 4 children who were at Condoover Hall for their residential trip.

It was great to see the children having such a good time and learning all those valuable life lessons such as resilience, independence and teamwork.

Over the course of the two days, the children enjoyed a range of activities including abseiling, rock climbing and swimming.

A huge thank you to Mrs Edge, Mr Tinsley and Mrs Liley who took time away from their own families to enable the children to attend.

It was clear to see that they were having a brilliant time... but no doubt they will be ready for a good night's sleep this evening!



*Newhampton Federation children at Condoover*

## 300 Club March Winners

★ 1st draw of the new cycle ★

£50 Giles Mainwaring  
£10 Colin Livermore  
£10 Alex Grindley  
£10 Ruth Clar

Thank you to Ann for completing the draw at the Parish Hall Coffee Morning and to everybody who brought a ticket this year.

A huge thank you also to Mrs Darbey who has been selling, selling, selling!

**Executive Headteacher:** Mr Ben Crompton

**Address:** Welshampton Church of England Primary School, Welshampton, Shrewsbury SY12 0PG **Telephone:** 01948710325  
**Twitter:** @WelshamptonSch **Email:** admin@welshampton.shropshire.sch.uk **Website:** [www.welshamptonceprimary.co.uk](http://www.welshamptonceprimary.co.uk)

### High-Five Netball

On Wednesday of this week, we ventured down to The Marches with our Year 5 and 6 Netball Team. The children competed brilliantly against some larger schools in a sport where they have limited experience.

Despite the freezing conditions, the children grew into the competition and went on to win two matches over the course of the competition. Well done all!



### Welshampton Friends Dates for Your Diary

# UPCOMING EVENTS

<p><b>FRIENDS MEETING</b></p> <p style="text-align: right;"><b>MARCH 19</b></p> <p>7.30 PM</p>	<p><b>CLIVE CROSS COUNTRY</b></p> <p style="text-align: right;"><b>MARCH 22</b></p> <p>STARTS AT 10.30AM</p>
<p><b>SCHOOL FIELD SPRING TIDY</b></p> <p style="text-align: right;"><b>MARCH 22</b></p> <p>FROM 2PM</p>	<p><b>EATER HUNT AND FILM NIGHT</b></p> <p style="text-align: right;"><b>APRIL 11</b></p> <p>FROM 3.15</p>

FRIENDS TO WELSHAMPTON SCHOOL

### Family Grapevine Magazine

The Spring issue of the Family Grapevine is out now. It is full of useful information for local families, parents and carers. You can access it by following the link below:

<https://thefamilygrapevine.co.uk/shrewsbury-telford/magazine/the-shrewsbury-telford-family-grapevine-spring-2025/>

### Supporting Your Child with SEN

#### FACE – Family Advice Communication Education

FACE delivers online support via zoom for parents across the UK Talks are 90 minutes long, £24 each - Book Online at [facefamilyadvice.co.uk](http://facefamilyadvice.co.uk)

<b>FACE</b> <span style="font-size: 1.2em; font-weight: normal;">Spring Timetable</span>	
all sessions delivered live online via zoom £24 each 90 minutes long book online at <a href="http://facefamilyadvice.co.uk" style="color: white;">facefamilyadvice.co.uk</a>	
Anxiety Explained	18 MAR 7pm
What is ACT?	20 Mar 7pm
Understanding the Teenage Brain	24 MAR 10am
Supporting Healthy Sleep	24 MAR 7pm
Decreasing Depression	25 MAR 10am
Raising Self-Esteem	25 MAR 7pm
AUTISM: Improving Communication	2 APR 10am
Supporting a Child with ADHD	3 APR 10am
Improving Family Communication	3 APR 7pm
Supporting Healthy Screen Use	7 APR 10am
Facing Defiance	7 APR 7pm
Anxiety-Based School Avoidance	8 APR 10AM
Understanding Anger	8 APR 7pm
Anxiety Explained	14 APR 10am
Cannabis & Ketamine Awareness	14 APR 7pm

### Attend Today, Achieve Tomorrow...

- Willow Class – 92% ★
- Beech Class- 96% ★★
- Oak Class- 98% ★★★

Weekly average: 95%

Have a wonderful weekend!  
Yours sincerely, Mr Crompton.

**Executive Headteacher:** Mr Ben Crompton

**Address:** Welshampton Church of England Primary School, Welshampton, Shrewsbury SY12 0PG **Telephone:** 01948710325  
**Twitter:** @WelshamptonSch **Email:** [admin@welshampton.shropshire.sch.uk](mailto:admin@welshampton.shropshire.sch.uk) **Website:** [www.welshamptonceprimary.co.uk](http://www.welshamptonceprimary.co.uk)

## Key School Dates

### March

19<sup>th</sup> March  
22<sup>nd</sup> March  
22<sup>nd</sup> March  
28<sup>th</sup> March

Friends Meeting  
Clive Cross Country  
Field Spring Clean  
Mother's Day Service  
2:15pm  
All Welcome

### April

2<sup>nd</sup> April  
11<sup>th</sup> April

Year 6 London Trip  
Easter Service  
9:15am at church  
Parents welcome  
Easter Hunt & Film Night

11<sup>th</sup> April

### May

12<sup>th</sup> – 15<sup>th</sup> May

Year 6 SATs Week

### June

8<sup>th</sup> – 13<sup>th</sup> June

Phonics Screening Check Year  
4 Multiplication

20<sup>th</sup> June

Sports Day from 9:30am



**Executive Headteacher:** Mr Ben Crompton

**Address:** Welshampton Church of England Primary School, Welshampton, Shrewsbury SY12 0PG **Telephone:** 01948710325  
**Twitter:** @WelshamptonSch **Email:** admin@welshampton.shropshire.sch.uk **Website:** [www.welshamptonceprimary.co.uk](http://www.welshamptonceprimary.co.uk)

HELP MAKE OUR PROJECT A REALITY  
BERWYN VIEW PUMP TRACK

# WE NEED YOUR HELP!

Ellesmere Town Council thinks that building a track in Ellesmere would provide an outdoor activity that would have a positive effect on physical and mental health and wellbeing.

After local consultation the Council have agreed that they would like to engage with the community to provide a pump track on their recreation ground at Berwyn View.

A pump track serves as a safe space for riders to practise their skills, reducing the likelihood of accidents in public areas or on the streets. It also creates an inclusive environment where beginners can learn alongside more experienced riders, fostering a sense of community and camaraderie.

A welcoming space for everyone!

- ✓ Fun and accessible activity for all ages and skill levels
- ✓ Improves physical activity and fitness
- ✓ Social and community interaction



Help us raise £71,053 for construction and maintenance by donating to the crowdfund page. Shropshire Council guarantee £15,000 when we achieve 10% of the target.



[www.spacehive.com/berwyn-view-pump-track-project](http://www.spacehive.com/berwyn-view-pump-track-project)