

Welshampton Church of England Primary School

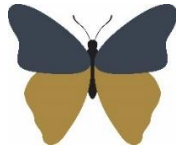

Growing together
in strength, love and wisdom,
we shine.

Newsletter
Friday 7th June 2024

Message from the Head

Welcome back to school for the final half term of the year – I trust you had an enjoyable half term break. We now look forward to a very busy final 6 weeks of the school year. Please see Key Dates at the bottom of this newsletter.

Today is a reduced newsletter due to the athletics which has been ongoing at Queensway all day but we will be back to normal next week.

Assessments

Next week Year 1 children will be completing their Phonics Screening Tests and Year 4 children will complete the Year 4 Multiplication Check. These are national tests which every Year 1 and Year 4 child in the country takes.

Phonics is the precursor to reading, writing and spelling. It provides a key foundation for children to develop crucial literacy skills that will carry them through life.

Times tables underpin so much of the maths curriculum therefore knowing them really makes the understanding and application of maths so much easier moving forwards.

Good luck all and it's not too late to do a bit more practice!

Sports Day 2024



Child Safety Week

As it is Child Safety Week, you might find the information in the attached Parent Pack useful. There is other helpful advice available on their website: <https://capt.org.uk/child-safety-week/>

Attendance

Willow Class 99% ★★★★★
Beech Class 98% ★★★
Oak Class 97% ★

Average for this week 97%
Our whole target is 97%

Have a wonderful weekend!

Yours sincerely,
Mr Ben Crompton

Executive Headteacher: Mr Ben Crompton

Address: Welshampton Church of England Primary School, Welshampton, Shrewsbury SY12 0PG **Telephone:** 01948710325
Twitter: @WelshamptonSch **Email:** admin@welshampton.shropshire.sch.uk **Website:** www.welshamptonceprimary.co.uk

Key School Dates

June		11 th July	New Reception Taster (am)
10 th June	Y5&6 Shrewsbury Prison Trip	16 th July	"The Greatest Show"
10 th – 14 th June	Phonics Screening Check	19 th July	1:30pm & 5:30pm
10 th – 14 th June	Year 4 Multiplication Check		Leavers Service at Church
17 th June	Assessment Week	19 th July	9.00am
17 th June	Year 6 Group Photos		Break Up for Summer
21 st June	Sports Day		
July			
4 th July	Lakelands Move Up Day		
8 th July	Reports to Parents		
9 th July	Informal Parents Evening		
10 th July	Informal Parents Evening		



Open Farm Sunday

Visit a farm & discover the world of farming!

Open Farm Sunday gives visitors the opportunity to learn more about farming and the countryside, and farmers the chance to talk about what they're so proud of: **British food and farming!**

9th June 2024
11am - 3pm

Visit the Oteley Estate situated on the shores of the mere in Ellesmere, Shropshire.



OTELEY ESTATE
oteley.com

Oteley Estate, Ellesmere, Shropshire, SY12 0PB



www.farmsunday.org
@Openfarmsunday
LEAFopenfarmsunday
openfarmsunday

Open Farm Sunday is managed by LEAF (Linking Environment And Farming), Charity no. 1045781

Address: Welshampton Church of England Primary School, Welshampton, Shrewsbury SY12 0PG **Telephone:** 01948710325
Twitter: @WelshamptonSch **Email:** admin@welshampton.shropshire.sch.uk **Website:** www.welshamptonceprimary.co.uk



SUMMER

SOCCER

SCHOOLS

Shrewsbury Soccer School

Venue: Shrewsbury School, Porthill Gate,
Porthill Road, Shrewsbury, SY3 8SA

Dates: Monday 29th to Wednesday 31st July 2024 (3 Days)
Monday 12th to Wednesday 14th August 2024 (3 Days)
Tuesday 27th to Friday 30th August 2024 (4 Days)

Times: 9:00am - 3:00pm

Ages: School Years 1 to 7

Cost: From £50

To book, visit coaching.wolves.co.uk or email
footballdevelopment@wolves.co.uk for more information

