

Welshampton Church of England Primary School

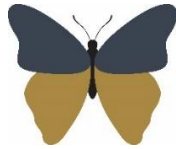

**Growing together
in strength, love and wisdom,
we shine.**

**Newsletter
Friday 8th March 2024**

Message from the Head

It was wonderful to share our Mothering Sunday Service with so many of you this afternoon.

The children did themselves proud and I am sure made all of those there so proud. It really was a special service to be a part of and it is important that we mark such occasions and share them with the wider school community, so thank you for your support – it was lovely to welcome so many of you to the church.

We also had World Book Day this week! It was great to see the children come into school dressed as their favourite fictional book characters which meant the school took on a different dynamic for the day! I appreciate that sorting out the costumes for the children can sometimes be a laborious task, so thank you for your efforts. Do look out for a World Book Day survey which will be circulated next week.

Finally, this week the children have completed their termly summative assessments. As we always stress, this is to help the school to identify and address any gaps in learning and measure progress, however, the children have worked really hard and have all done fantastically well. A weekend, well deserved!

Nursery Stay & Play

It was fantastic to again welcome prospective parents to school this morning for our first Stay & Play session at school.

Please spread the word about our Stay & Play sessions to any families who may be interested so that we can welcome them to Welshampton.

Easter Service Reminder

Parents are welcome to join us at church on Friday 22nd March at 2:15pm to share with us our Easter celebrations. This service will be a more traditional church service which will be led by some of our older children. The service will finish with our weekly Celebration Worship.

Parents Evening

We look forward to welcoming parents to school next week for the termly Parents Evening meetings. With whole classes to see, teachers' time is limited to 10 minutes per appointment, however, if you feel there is more to discuss then do not hesitate to make a further appointment which the teachers will be more than happy to accommodate.

Easter Bunny Challenge

Our fantastic Welshampton School Friends are busy getting ready for Easter and have set the children a challenge! Will you be the lucky winner and take home a Cadbury's Easter Bundle?!



The poster features a teal background with a pattern of colorful Easter eggs (red, orange, yellow, green) with various patterns like stripes and dots. In the center, there is a white bunny face with pink inner ears. Below the bunny face, the text reads: 'WELSHAMPTON SCHOOL FRIENDS', 'Name the Bunny Raffle' (in a large, elegant script font), 'TICKETS ON SALE FROM FRIDAY 8TH MARCH', 'WINNING NAME TO BE ANNOUNCED ON FRIDAY 22ND MARCH', and 'GRAND PRIZE - CADBURY'S EASTER BUNDLE'.

Executive Headteacher: Mr Ben Crompton

Address: Welshampton Church of England Primary School, Welshampton, Shrewsbury SY12 0PG **Telephone:** 01948710325
Twitter: @WelshamptonSch **Email:** admin@welshampton.shropshire.sch.uk **Website:** www.welshamptonceprimary.co.uk

Marches Cross Country

Well done to all our children who participated in the Cross-Country Meet at The Marches.

As always, it was a busy event, but we couldn't have been prouder of them as they crossed the finish line and, without fail, cheered each other on in true Welshampton style!

We look forward to the next one!

Clive Cross-Country

Clive Cross Country will be held on Saturday 16th March at 10am. This event is open to children in Years 3 to 6 and is a highly anticipated event and is loved by many – mainly Mrs Liley!

It promises to be a great success, with a morning of running, bacon sandwiches, making friends and great teamwork.

To end the morning, there will also be a family fun run, where children and adults of all ages can cheer each other on. Don't miss out on this fun-filled family event!

Mrs Liley will be there from 9.40am to meet you all.

Easter Football Club

Activ-Sports are once again running their Football Camp at St Peters School in the Easter Holidays. Please follow this link to register your interest. <https://forms.office.com/r/5GH3SKntvU>

Attendance

Willow Class - 98% ★★
Beech Class - 99% ★★★
Oak Class - 99% ★★★

Average = 99%

Our school target is 97%

Shining Stars of the Week

Wisdom

'Joyful is the person who finds wisdom, the one who gains understanding.'
Proverbs 3:13

Willow Class

James for putting such a great effort into all his work this week.

Beech Class

Luke P for his amazing writing!

Oak Class

The whole of the class for their incredible efforts during Assessment Week.

Outside Achievements

Keira for achieving her 10m front crawl swimming badge, Theo and Harry L for their achievements in piano and Harry for winning 79 swimming medals!

Have a wonderful weekend!

Yours sincerely,
Mr Ben Crompton

Key School Dates

March

12th March
13th March
15th March

Parents Evening
Parents Evening
Comic Relief (*Details TBC*)
Oak Class Inspire
2.00pm Parents Welcome

March

22nd March

Easter Service
9:15am – Parents Welcome
Break up from school

April

8th April

Return to school

Welshampton CE Primary School
Nursery Now Open
Places available from 3 Years
Contact us to arrange a visit T: 01948 710325
E: admin@welshampton.shropshire.sch.uk
W: welshamptonprimary.co.uk
Let Your Light SHINE
7:45am to 5:30pm

Executive Headteacher: Mr Ben Crompton

Address: Welshampton Church of England Primary School, Welshampton, Shrewsbury SY12 0PG **Telephone:** 01948710325
Twitter: @WelshamptonSch **Email:** admin@welshampton.shropshire.sch.uk **Website:** www.welshamptonprimary.co.uk